

Patient report

Bio-Rad DATE: 01/04/2019
D-10 TIME: 08:46 AM
S/N: #DJ4I016123 Software version: 4.20-2
Sample ID: 10259328
Injection date 01/04/2019 08:46 AM
Injection #: 13 Method: HbA1c
Rack #: --- Rack position: 4

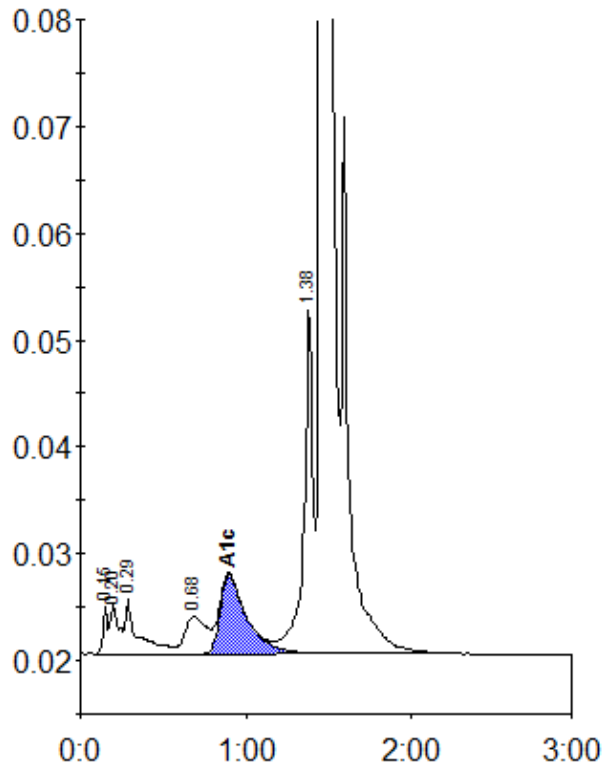

Peak table - ID: 10259328

Peak	R.time	Height	Area	Area %
Unknown	0.15	4395	7888	0.3
A1a	0.20	4792	16738	0.7
A1b	0.29	5144	27835	1.2
LA1c/CHb-1	0.68	3488	31257	1.3
A1c	0.90	7400	82936	4.9
P3	1.38	32609	126499	5.3
A0	1.45	652888	2075964	87.6
Total Area:		2369118		

Concentration:	%
A1c	4.9